



tyler böe

Spring & Summer

2025



INTRODUCING THE  
tyler böe  
Spring & Summer  
Collection

Classic designs reimaged for today's lifestyle, the newest styles for the season are ones that will be in your closet for years to come. With six unique and distinct groups full of fresh and unexpected color stories, our seasonal story is full of eye catching pieces containing exclusive prints and patterns that you will only find from tyler böe.

CHAPTER 1



CHAPTER 2



CHAPTER 3



CHAPTER 4



CHAPTER 5:



CHAPTER 6





**Kelsey Cotton Graphic Dress**

73103CC-MLT

**Sara Applique Dress**

72200CC-RYL



Harper Boucle Jacket

41201CC-LBL

Wide Leg Jean

62012-DDM



Dana Pleat Shirt 32017CC-LBL  
Cara Fortuni Skirt 51102CC-MLT





**Harper Cotton Topper**

32018CC-WHT

**Valentina Embroidered Skirt**

62104CC-MLT

**Carmen Embroidered Dress**

72208CC-BLK



Cleo Eyelet  
Midi Dress  
71300CC-HTP





Lydia Cotton  
Watercolor Dress  
71105CC-MLT



Piper Linen Cotton Top 31111CC-MLT  
Frayed Jean 62037CC-WHT



**Nikki Linen Dress 32134CC-WLM**  
**Penny Eyelet Tunic 32300CC-WLM**







Cutter Linen Vest 42201CC-GIN

Gianna Linen Pant 62203CC-GIN

Gabriella Linen Paisley Dress 73102CC-MLT





Hannah Linen Topper 3110TCC-BLK

Gianna Linen Pant 6210TCC-BLK

Aimée Embroidered Dress 7120TCC-ISP





Paige Linen/Cotton Dress 70101CC-MLT

Skyler Cotton Balloons Top 31107CC-MLT

Kennedy Linen Short 60001CC-BLK





## Gardens within a Garden

An urban oasis, Wave Hill's 28 acres sit high above the Hudson River with sweeping views and lots of open sky--an enchanting surprise for all the senses. Here nature is the springboard for workshops and walks, talks, contemporary art, live performances and more--there is always something to make, to learn or simply experience, each moment circling back to Wave Hill's serene setting, inviting us to connect to nature in myriad ways.



Lana Cotton  
Embroidered Dress  
72202CC-WHT

Lydia Cotton Dress  
71102CC-MLT





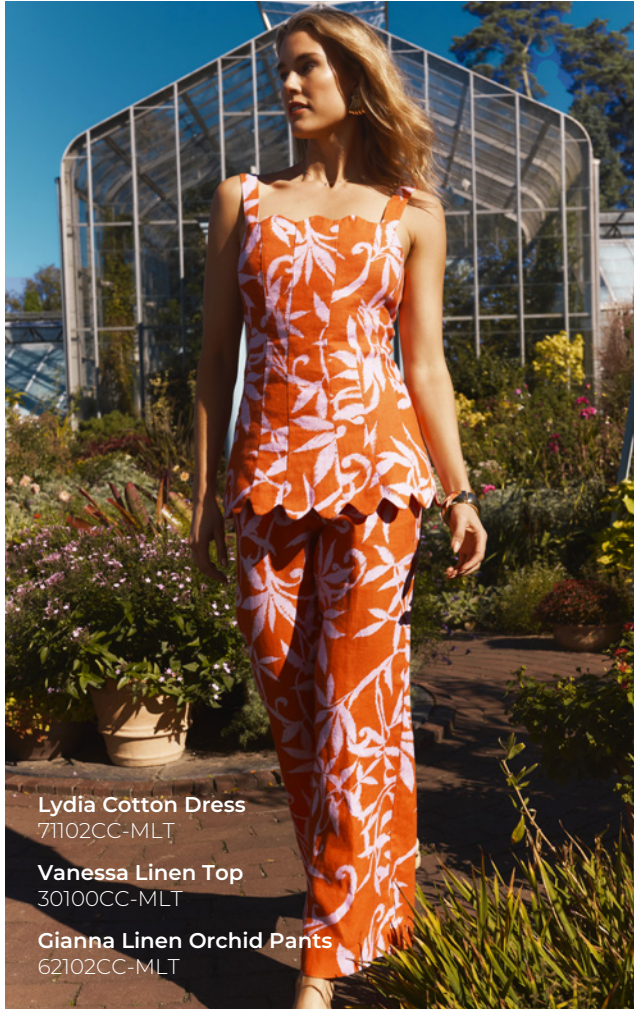

**Lydia Cotton Dress**  
71102CC-MLT

**Vanessa Linen Top**  
30100CC-MLT

**Gianna Linen Orchid Pants**  
62102CC-MLT







**Lana Cotton  
Embroidered Dress**  
72202CC-WHT

**Lydia Cotton Dress**  
71102CC-MLT

**Vanessa Linen Top**  
30100CC-MLT

**Gianna Linen Orchid Pants**  
62102CC-MLT



**Vero Crochet Sweater**  
23201CC-MLT

**Kennedy Linen Short**  
60001CC-PFR







**Amelia Chambray Dress**

70200CC-CHM

**Naomi Dress**

72203CC-EGR





## CONTACT US

Marketing: [tyler@tylerboe.com](mailto:tyler@tylerboe.com) or [katie@tylerboe.com](mailto:katie@tylerboe.com)  
Customer Service: [kazandra@tylerboe.com](mailto:kazandra@tylerboe.com)  
Billing: [margaret@tylerboe.com](mailto:margaret@tylerboe.com)  
Sales: [molly@tylerboe.com](mailto:molly@tylerboe.com)

### Regional Sales Reps:

Atlanta/Southeast: [michaelperryshrm@att.net](mailto:michaelperryshrm@att.net)  
Dallas: [streigelsalesmanager@gmail.com](mailto:streigelsalesmanager@gmail.com)  
Chicago: [james@jamesgoodmanandassoc.com](mailto:james@jamesgoodmanandassoc.com)  
Northeast: [jesse@theharriscorp.net](mailto:jesse@theharriscorp.net)

NY Office/Showroom | 260 W 39th Street, Suite 1602 New York, NY 10018 | 212-719-9400

tyler böe Newport | 33 Bannister's Wharf Newport, RI 02840 | 401-851-7907

tyler böe Annapolis | 162 Main Street Annapolis, MD 21401 | 410-990-0010

Follow along [@tylerboeclothing](#)